To the
Revd Mr Baudinde

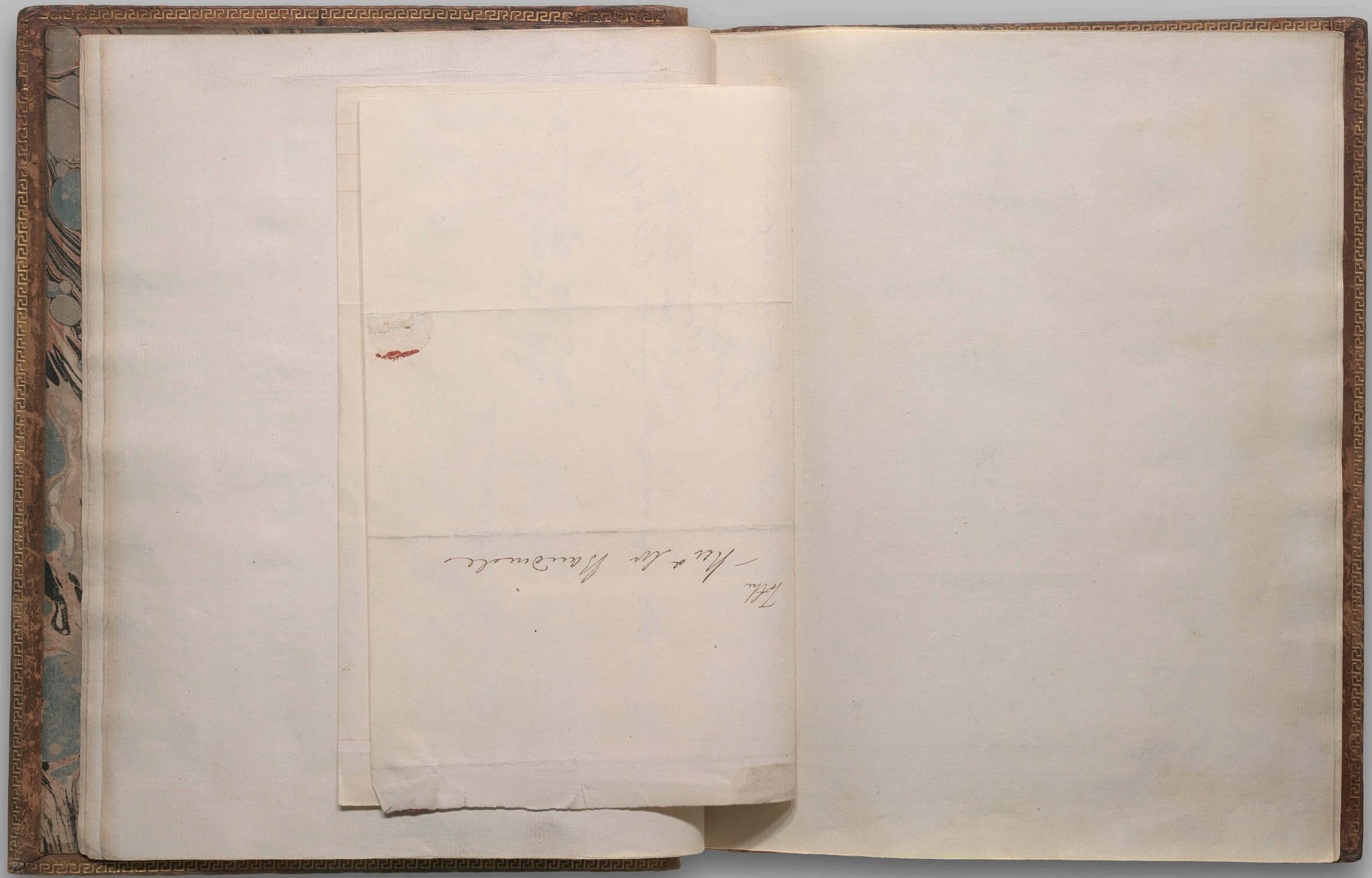

Shakespeare Old Quartos, Malone volume VI THE BODLEIAN LIBRARY (Arch. G d.44) Octavo